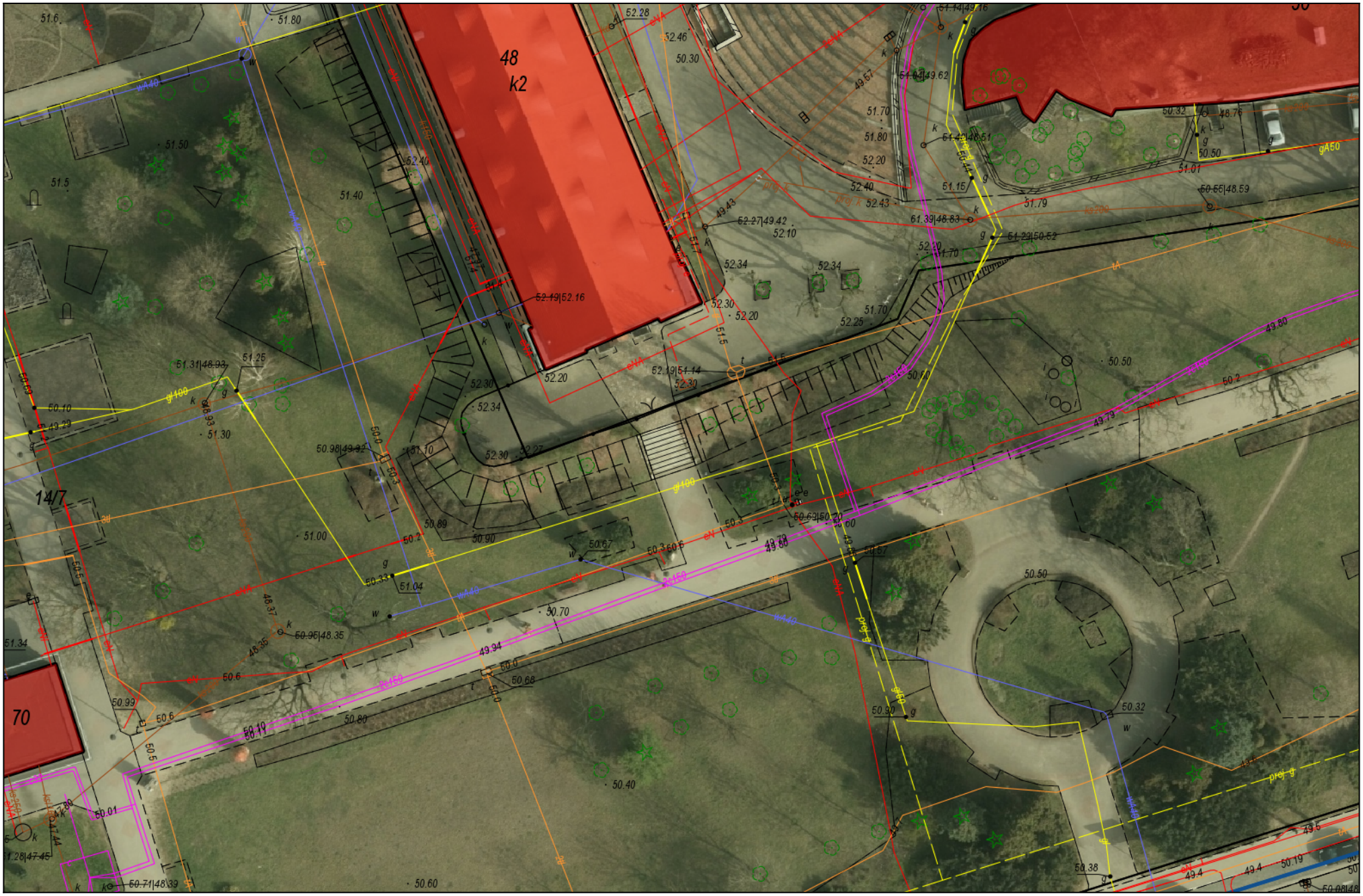
48
k2
14/7
70